	Art.Nr. item no.	Hinweise Notes	Bezeichnung Description	Kleinteile Accessories	Vorderachse front axle	Hinterachse rear axle	Motor für Achse motor for axle	Reifen Tires	Schleifer Contact brushes	Leitkiel guide keel	Schwingarm rocker arm	Platine ciruit board	
	20023700	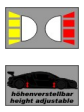	'34 Ford HotRod, High Performance	20085261	20085259	20083017	20085426	20085271	20020365	20020366	20085371	20020762	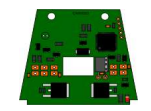
	20023701	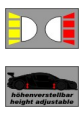	'34 Ford HotRod, Supercharged	20085262	20085260	20083018	20085426	20085270	20020365	20020366	20085371	20020762	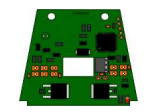
	20023702	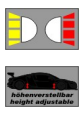	'41 HotRod, High Performance	20085264	20085344	20083067	20085426	20085270	20020365	20020366	20085371	20020762	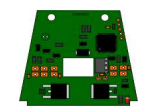
	20023703	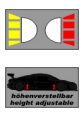	'41 HotRod, Classic	20085266	20085344	20083067	20085426	20085270	20020365	20020366	20085371	20020762	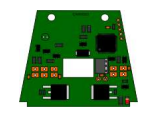
	20023704	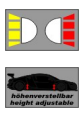	Ferrari 575 GTC,G.P.C.Giesse Squadra Corse, Mil Milhas 2006	20085267	20085250	20083010	20085426	20085336	20020365	20020366	20085372	20020763	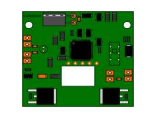
	20023705	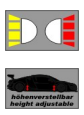	Porsche RS Spyder ALMS 2006 No.6	20085285	20085275	20083053	20085426	20085295	20020365	20020366	20085372	20020763	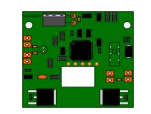
	20023706		Porsche RS Spyder ALMS 2006 No.7	20085286	20085275	20083053	20085426	20085295	20020365	20020366	20085372	20020763	
	20023707		Audi R10 TDI Le Mans 2006	20085284	20085274	20083052	20085426	20085294	20020365	20020366	20085372	20020763	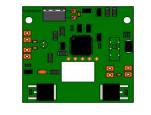

	Art.Nr. item no.	Hinweise Notes	Bezeichnung Description	Kleinteile Accessories	Vorderachse front axle	Hinterachse rear axle	Motor für Achse motor for axle	Reifen Tires	Schleifer Contact brushes	Leitkiel guide keel	Schwingarm rocker arm	Platine ciruit board	
	20023708	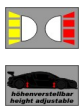	Chevrolet® Corvette® C6R™ PSI Experience,late 2006	20085287	20085255	20083069	20085426	20085336	20020365	20020366	20085372	20020763	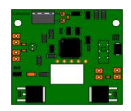
	20023709	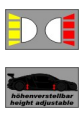	Ferrari 330 P4, Equipe Nationale Belge, Spa 1967	20085288	20085276	20083054	20085426	20085464	20020365	20020366	20085372	20020763	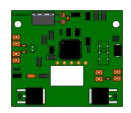
	20023710	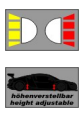	'34 Ford HotRod, Supercharged Roadster	20085289	20085259	20083017	20085426	20085270	20020365	20020366	20085371	20020762	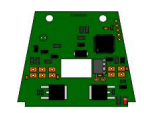
	20023711	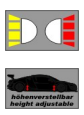	'41 HotRod, N/A	20085290	20085345	20083068	20085426	20085270	20020365	20020366	20085371	20020762	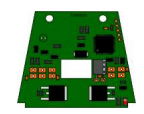
	20023712	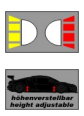	Chevrolet® Corvette® Grand Sport™ '64 Sebring,12h 1964	20085311	20085317	20083063	20085426	20085466	20020365	20020366	20085373	20020763	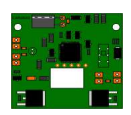
	20023713	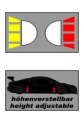	Chevrolet® Corvette® Grand Sport™ '64, Presentation	20085311	20085318	20083064	20085426	20085466	20020365	20020366	20085373	20020763	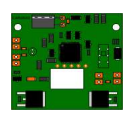
	20023714	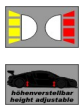	Ferrari 250 GTO '62 Sebring, 12h 1964	20085312	20085319	20085411	20085426	20085323	20020365	20020366	20085372	20020763	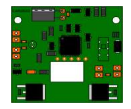
	20023715	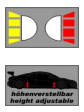	Ferrari 250 GTO '62, Presentation	20085312	20085319	20085411	20085426	20085323	20020365	20020366	20085372	20020763	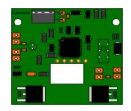

	Art.Nr. item no.	Hinweise Notes	Bezeichnung Description	Kleinteile Accessories	Vorderachse front axle	Hinterachse rear axle	Motor für Achse motor for axle	Reifen Tires	Schleifer Contact brushes	Leitkiel guide keel	Schwingarm rocker arm	Platine ciruit board	
	20023716	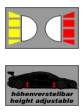	Audi R10 TDI Winner Le Mans 2007	20085313	20085274	20083052	20085426	20085294	20020365	20020366	20085372	20020763	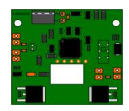
	20023717	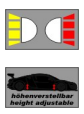	`34 Ford HotRod High Performance Roadster	20085261	20085320	20083066	20085426	20085271	20020365	20020366	20085371	20020762	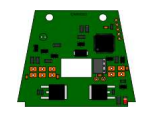
	20023718	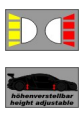	`41 HotRod, High Performance III	20085314	20085345	20083068	20085426	20085270	20020365	20020366	20085371	20020762	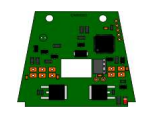
	20023719	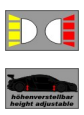	Ferrari 575 GTC Rock Media Motors, GT Italy	20085315	20085250	20083010	20085426	20085336	20020365	20020366	20085372	20020763	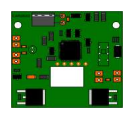
	20023720	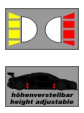	Chevrolet® Corvette® C6R™ PSI Experience LM 2007	20085316	20085321	20085410	20085426	20085336	20020365	20020366	20085372	20020763	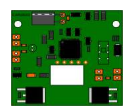
	20023728	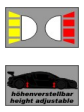	Ferrari GTO Targa Florio 1964 "No.112"	20085312	20085319	20085411	20085426	20085323	20020365	20020366	20085372	20020763	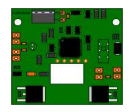
	20023729	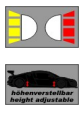	Chevrolet® Corvette® Grand Sport™ Sebring 12H 1965 "No.2"	20085341	20085329	20083088	20085426	20085466	20020365	20020366	20085373	20020763	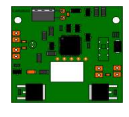
	20023730	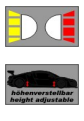	Chevrolet® Corvette® Grand Sport™ Kit Car	20085311	20085317	20083063	20085426	20085466	20020365	20020366	20085373	20020763	

	Art.Nr. item no.	Hinweise Notes	Bezeichnung Description	Kleinteile Accessories	Vorderachse front axle	Hinterachse rear axle	Motor für Achse motor for axle	Reifen Tires	Schleifer Contact brushes	Leitkiel guide keel	Schwingarm rocker arm	Platine ciruit board	
	20023731	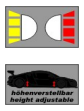	Ferrari 330P3/4 Le Mans 1967 "No.22"	20085330	20085252	20085408	20085426	20085464	20020365	20020366	20085372	20020763	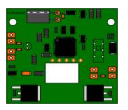
	20023732	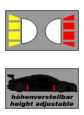	Ferrari 412P NART Le Mans '67	20085237	20085252	20085409	20085426	20085464	20020365	20020366	20085372	20020763	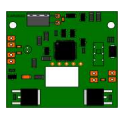
	20023733	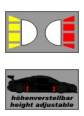	Chevrolet® Corvette® C6R™ Bad Boys "No.3"	20085325	20085321	20085410	20085426	20085336	20020365	20020366	20085372	20020763	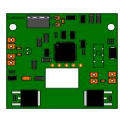
	20023734	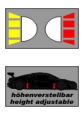	Chevrolet® Corvette® C6R™ Bad Boys "No.4"	20085326	20085321	20085410	20085426	20085336	20020365	20020366	20085372	20020763	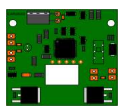
	20023735	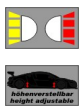	Ford GT40 MkII Le Mans 1967 "No.57"	20085331	20085333	20083091	20085426	20085467	20020365	20020366	20085373	20020763	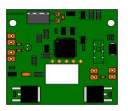
	20023736	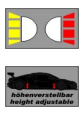	Ford GT40 MkII Le Mans 1967 "No.3"	20085332	20085346	20083099	20085426	20085467	20020365	20020366	20085373	20020763	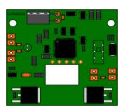
	20023737	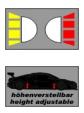	Aston Martin DBR9 Le Mans 2008 "No.007"	20085339	20085338	20085412	20085426	20085468	20020365	20020366	20085373	20020763	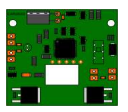

	Art.Nr. item no.	Hinweise Notes	Bezeichnung Description	Kleinteile Accessories	Vorderachse front axle	Hinterachse rear axle	Motor für Achse motor for axle	Reifen Tires	Schleifer Contact brushes	Leitkiel guide keel	Schwingarm rocker arm	Platine ciruit board	
	20023738	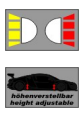	Aston Martin DB9R Vitaphone Racing "No.53" LM 2008	20085340	20085338	20085412	20085426	20085468	20020365	20020366	20085373	20020763	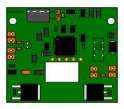
	20023742	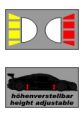	Porsche 997 GT3 RSR Flying Lizard ALMS 2009	20085347	20085357	20085413	20085426	20085469	20020365	20020366	20085372	20020763	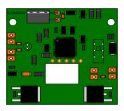
	20023743	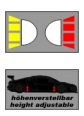	Porsche 997 GT3 RSR Team Felbermayr Proton "No.77" 2009	20085348	20085395	20085423	20085426	20085469	20020365	20020366	20085372	20020763	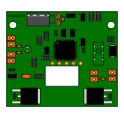
	20023744		Cheetah Vintage GT Challenge	20085349	20085358	20085414	20085426	20085466	20020365	20020366	20085369	20020763	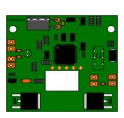
	20023745		Cheetah "No.33"	20085350	20085384	20085419	20085426	20085466	20020365	20020366	20085369	20020763	
	20023746	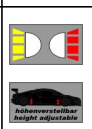	Ford GT40 Sebring 1966 "No.2"	20085351	20085333	20083091	20085426	20085467	20020365	20020366	20085373	20020763	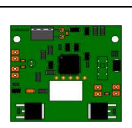
	20023747	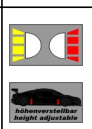	Aston Martin DBR9 Aston Martin Racing "No.009"	20085352	20085338	20085412	20085426	20085468	20020365	20020366	20085373	20020763	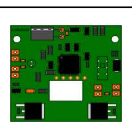

	Art.Nr. item no.	Hinweise Notes	Bezeichnung Description	Kleinteile Accessories	Vorderachse front axle	Hinterachse rear axle	Motor für Achse motor for axle	Reifen Tires	Schleifer Contact brushes	Leitkiel guide keel	Schwingarm rocker arm	Platine ciruit board	
	20023748	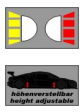	Chevrolet® Corvette® Grand Sport™ Mecom Racing Team, Sebring 12h 1964	20085341	20085359	20083110	20085426	20085466	20020365	20020366	20085373	20020763	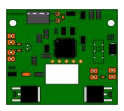
	20023749		Maserati 4CL 1500 "Tripoli 1939"	-------	20085360	20085416	20085426	20085368	20020365	20020366	20085369	20020763	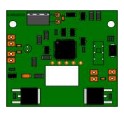
	20023750		Auto Union Typ C "AVUS 1937"	-------	20085361	20085417	20085426	20085367	20020365	20020366	20085369	20020763	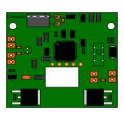
	20023751		Mercedes W125 "AVUS 1937"	-------	20085362	20085418	20085426	20085367	20020365	20020366	20085369	20020763	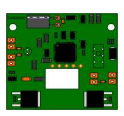
	20023754		250 GT Berlinetta passo corto "Breadvan" Contemporary Version	20085374	20085319	20085411	20085426	20085323	20020365	20020366	20085369	20020763	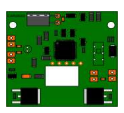
	20023755		250 GT Berlinetta passo corto "Breadvan" Coppa Gallenga 1964 "No.482"	20085375	20085319	20085411	20085426	20085323	20020365	20020366	20085369	20020763	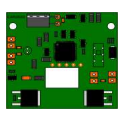
	20023756		Ferrari 599XX "As seen at Geneva Motorshow 2009"	20085376	20085385	20085415	20085426	20085470	20020365	20020366	20085372	20020763	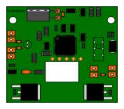

	Art.Nr. item no.	Hinweise Notes	Bezeichnung Description	Kleinteile Accessories	Vorderachse front axle	Hinterachse rear axle	Motor für Achse motor for axle	Reifen Tires	Schleifer Contact brushes	Leitkiel guide keel	Schwingarm rocker arm	Platine ciruit board	
	20023757		Ferrari 599XX "Homestead 2010"	20085377	20085385	20085415	20085426	20085470	20020365	20020366	20085372	20020763	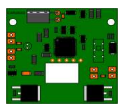
	20023758	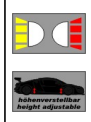	Porsche GT3 RSR Blackswan Racing "No.54"	20085378	20085357	20085413	20085426	20085469	20020365	20020366	20085372	20020763	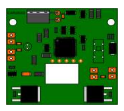
	20023759	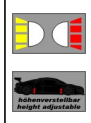	Porsche GT3 RSR Team Falken Tires	20085379	20085387	20085421	20085426	20085469	20020365	20020366	20085372	20020763	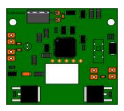
	20023760		Bill Thomas Cheetah "No.46", Augusta 1964	20085380	20085358	20085414	20085426	20085466	20020365	20020366	20085369	20020763	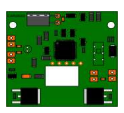
	20023761		Bill Thomas Cheetah (limegreen)	20085381	20085358	20085414	20085426	20085396	20020365	20020366	20085369	20020763	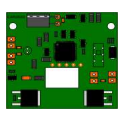
	20023762	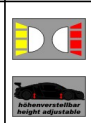	Ford GT4 MK II "No.5", 1966	20085382	20085390	20085422	20085426	20085467	20020365	20020366	20085373	20020763	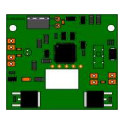
	20023763	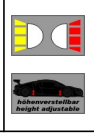	Aston Martin DBR9 Jet Alliance 2008, "No.33"	20085383	20085391	20085420	20085426	20085468	20020365	20020366	20085373	20020763	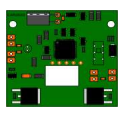

	Art.Nr. item no.	Hinweise Notes	Bezeichnung Description	Kleinteile Accessories	Vorderachse front axle	Hinterachse rear axle	Motor für Achse motor for axle	Reifen Tires	Schleifer Contact brushes	Leitkiel guide keel	Schwingarm rocker arm	Platine ciruit board	
	20023764		Ferrari 250 GTO Second of the GTOs, "No.24"	20085312	20085319	20085411	20085426	20085323	20020365	20020366	20085369	20020763	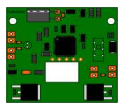
	20023769		Ford GT40 Mk. II "No. 2", 1966	20085398	20085390	20085422	20085426	20085467	20020365	20020366	20085373	20020763	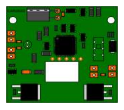
	20023770		Porsche GT3 RSR BMS Scuderia Italia "No.97", 2010	20085399	20085357	20085413	20085426	20085469	20020365	20020366	20085372	20020763	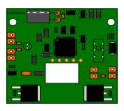
	20023771		Ferrari 250 GT Berlinetta passo corto "Breadvan" 1962, Testcar, Monaco	20085375	20085319	20085411	20085426	20085323	20020365	20020366	20085369	20020763	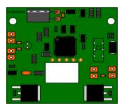
	20023772		Ferrari 599XX Ferrari Racing Days "No. 88"	20085400	20085385	20085415	20085426	20085470	20020365	20020366	20085372	20020763	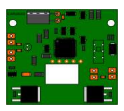
	20023774		Audi R8 LMS Team Phoenix 24h Nürburgring 2009 "No.98"	20085401	20085403	20085424	20085426	20085472	20020365	20020366	20085372	20020763	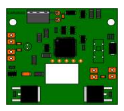
	20023775		Audi R8 LMS, Audi Sport Team WRT 24h Spa 2011 "No.33"	20085402	20085403	20085424	20085426	20085472	20020365	20020366	20085372	20020763	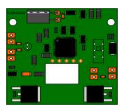

	Art.Nr. item no.	Hinweise Notes	Bezeichnung Description	Kleinteile Accessories	Vorderachse front axle	Hinterachse rear axle	Motor für Achse motor for axle	Reifen Tires	Schleifer Contact brushes	Leitkiel guide keel	Schwingarm rocker arm	Platine ciruit board	
	20023776	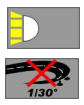	Porsche 917K, Porsche Salzburg "No.23", 1970	-----	20085404	20085425	20085426	20085471	20020365	20020366	20085369	20020763	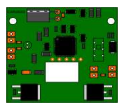
	20023777	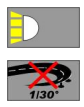	Porsche 917K, J. W. Automotive Engineering "No.2", Daytona 24h 1971	-----	20085404	20085425	20085426	20085471	20020365	20020366	20085369	20020763	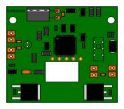
	20023779	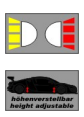	Ford GT40 "No.8", 1966	20085428	20085390	20085422	20085426	20085467	20020365	20020366	20085373	20020763	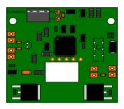
	20023780	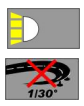	Porsche 917K Gesipa "No. 54"	200-----	20085404	20085425	20085426	20085471	20020365	20020366	20085369	20020763	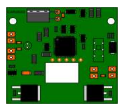
	20023781	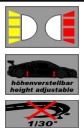	Audi R8 LMS Phoenix Racing Racetaxi	20085429	20085403	20085424	20085426	20085472	20020365	20020366	20085372	20020763	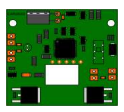
	20023782	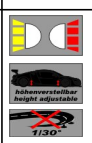	Audi R8 LMS Team Phoenix Winner 12h Bathurst 2012, "No.1A"	20085430	20085403	20085424	20085426	20085472	20020365	20020366	20085372	20020763	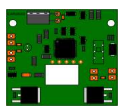
	20023783		Bill Thomas Cheetah Racecar "No.63"	20085436	20085358	20085414	20085426	20085466	20020365	20020366	20085369	20020763	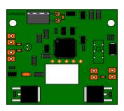

	Art.Nr. item no.	Hinweise Notes	Bezeichnung Description	Kleinteile Accessories	Vorderachse front axle	Hinterachse rear axle	Motor für Achse motor for axle	Reifen Tires	Schleifer Contact brushes	Leitkiel guide keel	Schwingarm rocker arm	Platine ciruit board	
	20023784		Ferrari 250 GTO "Rossfeldrennen, No.77"	20085312	20085319	20085411	20085426	20085323	20020365	20020366	20085369	20020763	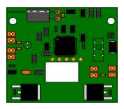
	20023785		Aston Martin DBR9 Team Modena "No.59"	20085431	20085437	20085441	20085426	20085468	20020365	20020366	20085373	20020763	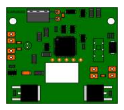
	20023788		Ferrari 512S Berlinetta "No.28" Daytona 24h, 1970	20085432	20085438	20085442	20085426	20085446	20020365	20020366	20085369	20020763	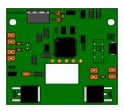
	20023789		Ferrari 512S Berlinetta Ecurie Francorchamps, Spa 1000km 1970	20085433	20085438	20085442	20085426	20085446	20020365	20020366	20085369	20020763	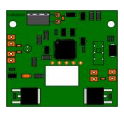
	20023790		Mercedes SLS AMG GT3 Black Falcon "No.3", 24h Dubai 2012	20085434	20085439	20085443	20085426	20085448	20020365	20020366	20085372	20020763	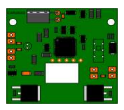
	20023791		Mercedes SLS AMG GT3 "Heico Gravity-Charouz", GT3 Zolder 2012	20085435	20085440	20085444	20085426	20085448	20020365	20020366	20085372	20020763	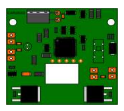
	20023793		Audi R8 LMS Team Phoenix, No.2A; Bathurst 2012	20085450	20085403	20085424	20085426	20085472	20020365	20020366	20085372	20020763	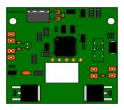
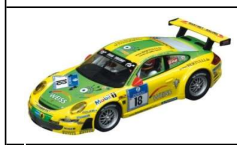	20023794	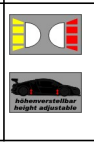	Porsche GT3 RSR Manthey Racing, No.18", 24h Nurburgring 2011	20085451	20085395	20085423	20085426	20085469	20020365	20020366	20085372	20020763	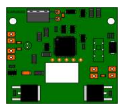

	Art.Nr. item no.	Hinweise Notes	Bezeichnung Description	Kleinteile Accessories	Vorderachse front axle	Hinterachse rear axle	Motor für Achse motor for axle	Reifen Tires	Schleifer Contact brushes	Leitkiel guide keel	Schwingarm rocker arm	Platine ciruit board	
	20023795	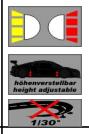	Mercedes-Benz SLS AMG GT3 Erebus Motorsport No.36A Winner Bathurst 2013	20085452	20085440	20085444	20085426	20085448	20020365	20020366	20085372	20020763	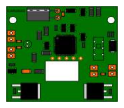
	20023796	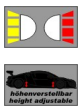	Chevrolet® Corvette® C6R GT Open 2013 "No.8"	20085453	20085458	20085461	20085426	20085336	20020365	20020366	20085372	20020763	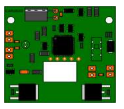
	20023797	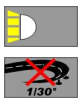	Porsche 917K "Martini & Rossi Racing Team; No.3"	-------	20085404	20085425	20085426	20085471	20020365	20020366	20085369	20020763	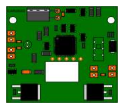
	20023798		Ferrari 512S "No.04"	20085432	20085438	20085442	20085426	20085446	20020365	20020366	20085369	20020763	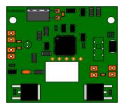
	20023799	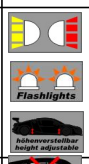	Audi R8 LMS "Carrera Safety Car"	20085455	20085459	20085462	20085426	20085472	20020365	20020366	20085372	20020767 Mit Blinklicht-Funktion With flashlight function	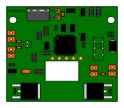
	20023804		Ferrari 458 Italia GT3 AF Corse, No.51	20085456	20085460	20085463	20085426	20085470	20020365	20020366	20085372	20020763	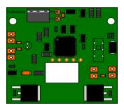
	20023805		Ferrari 458 Italia GT3 Blancpain Endurance Series 2013, No.50	20085457	20085460	20085463	20085426	20085470	20020365	20020366	20085372	20020763	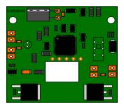
	20023806	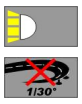	Porsche 917K International Martini Racing Team, No.2 Kyalami 9h, 1970	-----	20085404	20085425	20085426	20085471	20020365	20020366	20085369	20020763	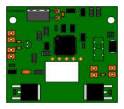
	20023807	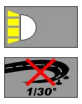	Porsche 917K International Martini Racing Team, No.35 Watkins Glen 6h, 1970	-----	20085404	20085425	20085426	20085471	20020365	20020366	20085369	20020763	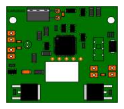
	20023808		Audi R8 LMS, Prosperia Team Abt Racing, No.10	20085474	20085403	20085424	20085426	20085472	20020365	20020366	20085372	20020763	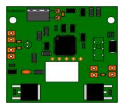
	20023809	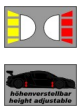	Porsche GT3 RSR "Haribo Racing, No.8"	20085475	20085395	20085423	20085426	20085469	20020365	20020366	20085372	20020763	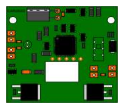
	20023810	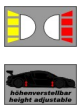	Porsche GT3 RSR "Gulf Racing No.86", Silverstone 4h 2014	20085476	20085357	20085413	20085426	20085469	20020365	20020366	20085372	20020763	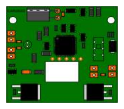
	20023811		Ferrari 458 Italia GT3 "Black Bull, No.64" GTOpen	20085477	20085460	20085463	20085426	20085470	20020365	20020366	20085372	20020763	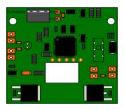
	20023812		Mercedes-Benz SLS AMG GT3 Erebus Motorsport No.1A	20085478	20085440	20085444	20085426	20085448	20020365	20020366	20085372	20020763	
	20023813		Porsche Carrera 6 "No.42", 12h Sebring 1967	20085479	20085258	20085487	20085426	20085214	20020365	20020366	20085372	20020763	
	20023814		Ferrari 330P4 "No.3, Monza 1967"	20085236	20085253	20085488	20085426	20085464	20020365	20020366	20085372	20020763	
	20023818		Chevrolet Corvette C7.R "No.3"	20085480	20085484	20085489	20085426	20085492	20020365	20020366	20085372	20020763	
	20023819		Chevrolet Corvette C7.R Larbre Competition "No.50"	20085481	20085484	20085489	20085426	20085492	20020365	20020366	20085372	20020763	
	20023820		BMW M1 Procar "Regazoni No.28", 1979	20085482	20085485	20085490	20085494	20085493	20020365	20020366	20085369	20020763	

	Art.Nr. item no.	Hinweise Notes	Bezeichnung Description	Kleinteile Accessories	Vorderachse front axle	Hinterachse rear axle	Motor für Achse motor for axle	Reifen Tires	Schleifer Contact brushes	Leitkiel guide keel	Schwingarm rocker arm	Platine ciruit board	
	20023821	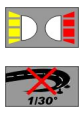	BMW M1 Procar "BASF No.80", 1980	20085483	20085485	20085490	20085494	20085493	20020365	20020366	20085369	20020763	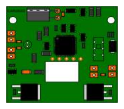
	20023822		Ferrari 458 Italia GT3 "Clearwater Racing, No.1"	20085495	20085496	20085497	20085426	20085470	20020365	20020366	20085372	20020763	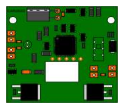
	20023823	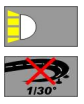	Porsche 917K "Porsche Salzburg; No.17"; Sebring 1970	-----	20085404	20085425	20085426	20085471	20020365	20020366	20085369	20020763	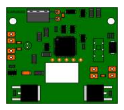
	20023824		Ferrari 458 Italia GT3 "AF Corse, No. 50", Blancpain Endurance 2015	20085499	20085460	20085463	20085426	20085470	20020365	20020366	20085372	20020763	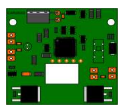
	20023825		Mercedes-Benz SLS AMG GT3 "Martini, No. 33", Hankook 12h Zandvoort	20085500	20085440	20085444	20085426	20085448	20020365	20020366	20085372	20020763	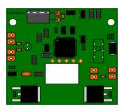
	20023826		Audi R8 LMS "Yaco Racing, No.16", 2015	20085501	20085403	20085424	20085426	20085472	20020365	20020366	20085372	20020763	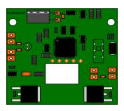
	20023827		Porsche GT3 RSR "Team Mamerow, No.10", STT 2015	20085502	20085395	20085423	20085426	20085469	20020365	20020366	20085372	20020763	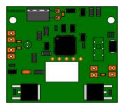
	20023828	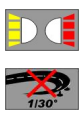	BMW M1 Procar Sauber Racing , "No.90", Norisring 1980	20085503	20085485	20085490	20085494	20085493	20020365	20020366	20085369	20020763	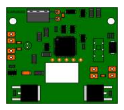
	20023829		Chevrolet Corvette C7.R "No.50" Spirit of Sebring '65	20085504	20085484	20085489	20085426	20085492	20020365	20020366	20085372	20020763	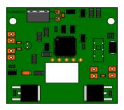
	20023832		Ford GT Race Car	20085506	20085507	20085508	20085426	20085492	20020365	20020366	20085372	20020763	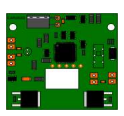
	20023833	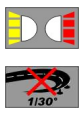	BMW M1 Procar "No.40", Daytona 1981	20085505	20085485	20085490	20085494	20085493	20020365	20020366	20085369	20020763	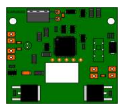
	20023835		Porsche GT3 RSR "Dempsey Proton Racing, No.77"	20085511	20085357	20085413	20085426	20085469	20020365	20020366	20085372	20020763	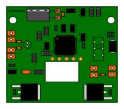
	20023836		Chevrolet Corvette C7.R "AAI Motorsports, No.57"	20085512	20085484	20085489	20085426	20085492	20020365	20020366	20085372	20020763	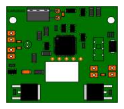
	20023837		Mercedes-Banz SLS AMG GT3 "Petronas, No.28"	20085513	20085440	20085444	20085426	20085448	20020365	20020366	20085372	20020763	
	20023838		Ferrari 458 Italia GT3 "Kessel Racing, No.69"	20085514	20085523	20085527	20085426	20085470	20020365	20020366	20085372	20020763	
	20023839		Ferrari 458 Italia GT3 "AF Corse, No.53", Blancpain Endurance 2016	20085515	20085460	20085463	20085426	20085470	20020365	20020366	20085372	20020763	
	20023840		Audi R8 LMS "Fitzgerald Racing, No.2A"	20085516	20085524	20085528	20085426	20085472	20020365	20020366	20085372	20020763	
	20023841		Ford GT Race Car "No.24"	20085517	20085507	20085508	20085426	20085492	20020365	20020366	20085372	20020763	
	20023842		BMW M1 Procar "Team Castrol Denmark, No.101"	20085518	20085531	20085532	20085494	20085493	20020365	20020366	20085369	20020763	

	Art.Nr. item no.	Hinweise Notes	Bezeichnung Description	Kleinteile Accessories	Vorderachse front axle	Hinterachse rear axle	Motor für Achse motor for axle	Reifen Tires	Schleifer Contact brushes	Leitkiel guide keel	Schwingarm rocker arm	Platine ciruit board	
	20023843	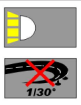	Porsche 917K "Team Auto Usdau, No.10"	-----	20085404	20085425	20085426	20085471	20020365	20020366	20085369	20020763	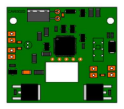
	20023844		Mercedes-AMG C63 DTM "Garry Paffett, No.2"	20085519	20085525	20085529	20085426	20085492	20020365	20020366	20085372	20020763	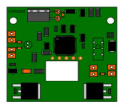
	20023845		Mercedes-AMG C63 DTM "Paul Di Resta, No.3"	20085520	20085525	20085529	20085426	20085492	20020365	20020366	20085372	20020763	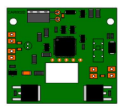
	20023846		Audi RS 5 DTM "M. Ekström, No.5"	20085533	20085546	20085549	20085426	20085492	20020365	20020366	20085372	20020763	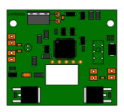
	20023847		Audi RS 5 DTM "R. Rast, No.33"	20085534	20085546	20085549	20085426	20085492	20020365	20020366	20085372	20020763	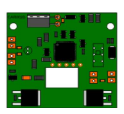
	20023850		Mercedes-AMG C63 DTM "M. Götz, No.84"	20085521	20085525	20085529	20085426	20085492	20020365	20020366	20085372	20020763	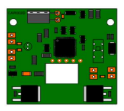
	20023852		Mercedes-AMG C63 DTM "P. Di Resta, No.3"	20085535	20085546	20085549	20085426	20085492	20020365	20020366	20085372	20020763	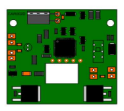
	20023854	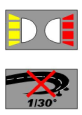	BMW M1 Procar "No. 201", Nürburgring 1000Km 1980	20085536	20085531	20085532	20085494	20085493	20020365	20020366	20085369	20020763	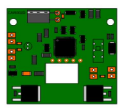
	20023855	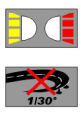	BMW M1 Procar "Team Winkelhock, No.81", 1979	20085537	20085553	20085554	20085494	20085493	20020365	20020366	20085369	20020763	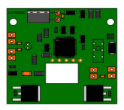
	20023856		Ferrari 512S Berlinetta "No.3"	20085432	20085438	20085442	20085426	20085446	20020365	20020366	20085369	20020763	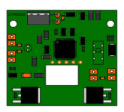
	20023857	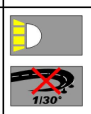	Porsche 917K J. W. Automotive Engineering "No.6"; Watkins Glen Test 1970	-----	20085404	20085425	20085426	20085471	20020365	20020366	20085369	20020763	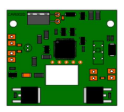
	20023858	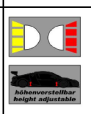	Ford Capri Zakspeed Turbo Würth-Zakspeed Team No.2	20085538	20085547	20085550	20085426	20085552	20020365	20020366	20085372	20020763	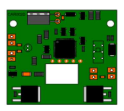
	20023859		Ford Capri Zakspeed Turbo D&W Zakspeed Team No.53	20085539	20085547	20085550	20085426	20085552	20020365	20020366	20085372	20020763	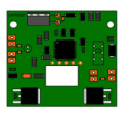
	20023860		Chevrolet Corvette C7.R Callaway Competition, No.77	20085540	20085555	20085556	20085426	20085492	20020365	20020366	20085372	20020763	
	20023861		Audi R8 LMS "M. Griffith, No.19"	20085541	20085403	20085424	20085426	20085472	20020365	20020366	20085372	20020763	
	20023862		Ford GT Race Car "Chip Ganassi Racing" Daytona Test 2016	20085542	20085507	20085508	20085426	20085492	20020365	20020366	20085372	20020763	
	20023863		Porsche GT3 RSR "IMSA Performance Matmut, No.76"	20085543	20085395	20085423	20085426	20085469	20020365	20020366	20085372	20020763	
	20023864		Mercedes-Benz SLS AMG GT3 "Ram Racing, No.30" 24h of Dubai 2015	20085544	20085440	20085444	20085426	20085448	20020365	20020366	20085372	20020763	
	20023865		Ferrari 458 Italia GT3 "Momo NGT, No.30"	20085545	20085523	20085527	20085426	20085470	20020365	20020366	20085372	20020763	

	Art.Nr. item no.	Hinweise Notes	Bezeichnung Description	Kleinteile Accessories	Vorderachse front axle	Hinterachse rear axle	Motor für Achse motor for axle	Reifen Tires	Schleifer Contact brushes	Leitkiel guide keel	Schwingarm rocker arm	Platine ciruit board	
	20023869		Ford Capri Zakspeed Turbo "Liqui Moly Equipe, No. 55"	20085557	20085547	20085550	20085426	20085552	20020365	20020366	20085372	20020763	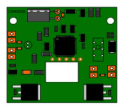
	20023870		Ford Capri Zakspeed Turbo "Würth-Kraus-Zakspeed, No. 1"	20085558	20085547	20085550	20085426	20085552	20020365	20020366	20085372	20020763	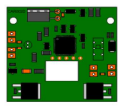
	20023871	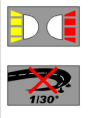	BMW M1 Procar Norisring 1981	20085559	20085485	20085490	20085494	20085493	20020365	20020366	20085369	20020763	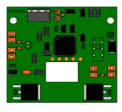
	20023872	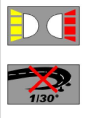	BMW M1 Procar "No.80", M1 Procar Serie Zandvoort 1979	20085560	20085531	20085532	20085494	20085493	20020365	20020366	20085369	20020763	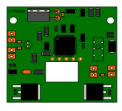
	20023873		Porsche 917K "Porsche Salzburg, No.11", 1000km Brands Hatch 1970	-------	20085404	20085425	20085426	20085471	20020365	20020366	20085369	20020763	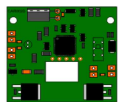
	20023874		Porsche 906 Carrera 6 TV, 1967	20085479	20085258	20085487	20085426	20085214	20020365	20020366	20085372	20020763	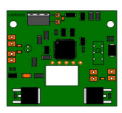
	20023875		Ford GT Race Car "No.67"	20085561	20085507	20085508	20085426	20085492	20020365	20020366	20085372	20020763	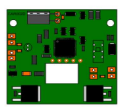
	20023876		Mercedes-SLS AMG GT3 "Black Falcon, No.5"	20085562	20085440	20085444	20085426	20085448	20020365	20020366	20085372	20020763	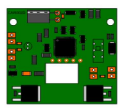
	20023878		Chevrolet Corvette C7.R Callaway Competition USA "No.26"	20085563	20085555	20085556	20085426	20085492	20020365	20020366	20085372	20020763	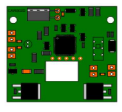
	20023879		Ferrari 458 Italia GT3 "AF Corse, No.51"	20085564	20085460	20085463	20085426	20085470	20020365	20020366	20085372	20020763	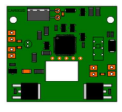
	20023880		Audi R8 LMS Police Car	20085565	20085403	20085424	20085426	20085472	20020365	20020366	20085372	20020767 Mit Blinklicht-Funktion With flashlight function	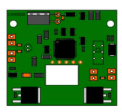
	20023881		Mercedes-AMG C63 DTM "P. Wehrlein, No.94"	20085566	20085546	20085549	20085426	20085492	20020365	20020366	20085372	20020763	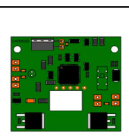
	20023882	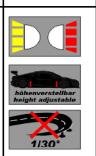	Mercedes-AMG C63 DTM "E. Mortara,No. 48"	20085567	20085546	20085549	20085426	20085492	20020365	20020366	20085372	20020763	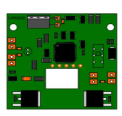
	20023883		Audi RS 5 DTM "R. Rast, No.33", 2018	20085568	20085546	20085549	20085426	20085492	20020365	20020366	20085372	20020763	
	20023884		Audi RS 5 DTM "N. Müller, No.51"	20085569	20085546	20085549	20085426	20085492	20020365	20020366	20085372	20020763	
	20023885		Porsche 911 RSR No.91 "956 Design"	20085570	20085572	20085574	20085426	20085492	20020365	20020366	20085372	20020763	
	20023886		Porsche 911 RSR No.92 "Pink Pig Design"	20085571	20085573	20085575	20085426	20085492	20020365	20020366	20085372	20020763	
	20023890		Porsche 911 RSR #911	20085577	20085589	20085595	20085426	20085492	20020365	20020366	20085372	20020763	

	Art.Nr. item no.	Hinweise Notes	Bezeichnung Description	Kleinteile Accessories	Vorderachse front axle	Hinterachse rear axle	Motor für Achse motor for axle	Reifen Tires	Schleifer Contact brushes	Leitkiel guide keel	Schwingarm rocker arm	Platine ciruit board	
	20023891		Porsche 911 RSR #91	20085578	20085573	20085575	20085426	20085492	20020365	20020366	20085372	20020763	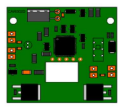
	20023892		Ford GT Race Car "No.69"	20085579	20085507	20085508	20085426	20085492	20020365	20020366	20085372	20020763	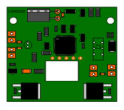
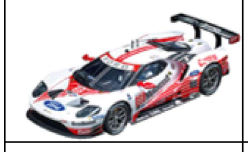	20023893		Ford GT Race Car "No.66"	20085580	20085507	20085508	20085426	20085492	20020365	20020366	20085372	20020763	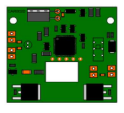
	20023895		Ford Capri Zakspeed Turbo "No.52"	20085582	20085547	20085550	20085426	20085552	20020365	20020366	20085372	20020763	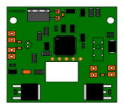
	20023896		Ford GT40 MkII "No.4"	20085583	20085333	20085602	20085426	20085467	20020365	20020366	20085373	20020763	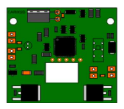
	20023897	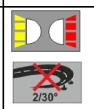	Lola T70 MKIIIb "No.55", Nürburgring 1.000km 1969	20085584	20085591	20085597	20085426	20085601	20020365	20020366	20085369	20020763	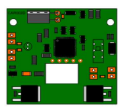
	20023898		Lola T70 MKIIIb "No.6", 24h Daytona 1969	-----	20085592	20085598	20085426	20085601	20020365	20020366	20085369	20020763	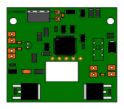
	20023899		Ferrari 512S Berlinetta "No.382", Trieste-Opicina 1970	20085585	20085438	20085442	20085426	20085446	20020365	20020366	20085369	20020763	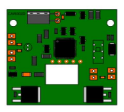
	20023900		Audi RS 5 DTM "M.Rockenfeller, No.99"	20085586	20085546	20085549	20085426	20085492	20020365	20020366	20085372	20020763	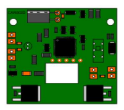
	20023901		Mercedes-AMG C63 DTM "G.Paffett, No.2"	20085587	20085593	20085599	20085426	20085492	20020365	20020366	20085372	20020763	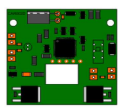
	20023902	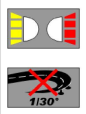	BMW M1 Procar "N.Lauda, No.5" 1979	20085588	20085594	20085600	20085494	20085493	20020365	20020366	20085369	20020763	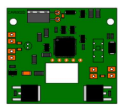
	20023906		Ferrari 458 Italia GT3 "Racing One, No.139"	20085603	20085460	20085463	20085426	20085470	20020365	20020366	20085372	20020763	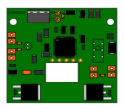
	20023907	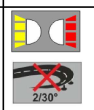	Lola T70 MKIIIb "No.99"	20085604	20085591	20085597	20085426	20085601	20020365	20020366	20085369	20020763	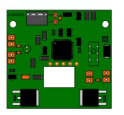
	20023908		Lola T70 MKIIIb "No.58"	20085605	20085618	20085621	20085426	20085601	20020365	20020366	20085369	20020763	
	20023909		BMW M1 Procar "Denim, No.81", 1980	20085606	20085619	20085622	20085494	20085493	20020365	20020366	20085369	20020763	
	20023910		Ford Capri Zakspeed Turbo "Sachs Sporting, No.52"	20085607	20085547	20085550	20085426	20085552	20020365	20020366	20085372	20020763	
	20023911		Chevrolet Corvette C8.R "No.3"	20085608	20085484	20085489	20085426	20085492	20020365	20020366	20085372	20020763	
	20023912		Chevrolet Corvette C8.R "No.4"	20085609	20085484	20085489	20085426	20085492	20020365	20020366	20085372	20020763	
	20023913		Porsche 911 RSR "Project 1, #57"	20085610	20085573	20085575	20085426	20085492	20020365	20020366	20085372	20020763	

	Art.Nr. item no.	Hinweise Notes	Bezeichnung Description	Kleinteile Accessories	Vorderachse front axle	Hinterachse rear axle	Motor für Achse motor for axle	Reifen Tires	Schleifer Contact brushes	Leitkiel guide keel	Schwingarm rocker arm	Platine ciruit board	
	20023914		Porsche 911 RSR "Project 1, No.56"	20085611	20085573	20085575	20085426	20085492	20020365	20020366	20085372	20020763	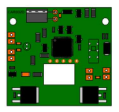
	20023915		Ferrari 458 Italia GT3 "Kessel Racing, No.65"	20085612	20085523	20085527	20085426	20085470	20020365	20020366	20085372	20020763	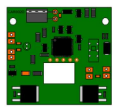
	20023916	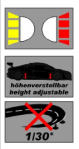	Ford GT Race Car "No.66"	20085613	20085507	20085508	20085426	20085492	20020365	20020366	20085372	20020763	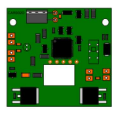
	20023917		Audi RS 5 DTM "M.Rockenfeller, No.99"	20085614	20085546	20085549	20085426	20085492	20020365	20020366	20085372	20020763	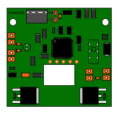
	20023918	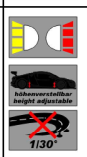	Mercedes C63 AMG DTM "L.Auer, No.22"	20085615	20085620	20085623	20085426	20085492	20020365	20020366	20085372	20020763	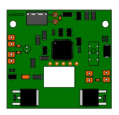
	20023921		Ford GT 40 MKII "No.1", 24h Le Mans, 1966	20085616	20085333	20085602	20085426	20085467	20020365	20020366	20085373	20020763	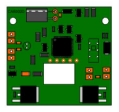
	20023926		BMW M4 GT3 "BMW M Motorsport, No.1", 2021	20085637	20085639	20085640	20085426	20085492	20020365	20020366	20085372	20020763	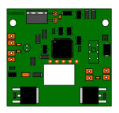
	20023927		BMW M4 GT3 "Mahle Racing Team", Digitale Nürburgring Langstrecken-Serie, 2021	20085638	20085639	20085640	20085426	20085492	20020365	20020366	20085372	20020763	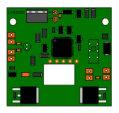
	20023928	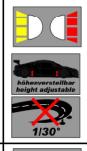	Chevrolet C8.R "Sebring, No.3"	20085625	20085484	20085489	20085426	20085492	20020365	20020366	20085372	20020763	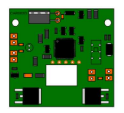
	20023929		Chevrolet C8.R Pace Car	20085626	20085484	20085489	20085426	20085492	20020365	20020366	20085372	20020767 Mit Blinklicht-Funktion With flashlight function	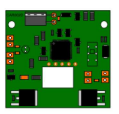
	20023930	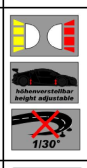	Porsche 911 RSR "Proton Competition, No.88", 2019	20085627	20085573	20085575	20085426	20085492	20020365	20020366	20085372	20020763	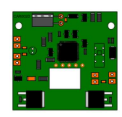
	20023931		Porsche 911 RSR "Gulf Racing, Mike Wainwright, No.86", Silverstone 2018	20085628	20085573	20085575	20085426	20085492	20020365	20020366	20085372	20020763	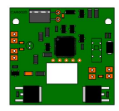
	20023932		Ford GT Race Car "No.67"	20085629	20085507	20085508	20085426	20085492	20020365	20020366	20085372	20020763	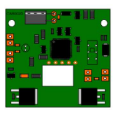
	20023933		Audi RS5 DTM "L.Duval, No.28"	20085630	20085546	20085549	20085426	20085492	20020365	20020366	20085372	20020763	
	20023934		Mercedes-AMG C63 DTM "L.Auer, No.22"	20085631	20085546	20085549	20085426	20085492	20020365	20020366	20085372	20020763	
	20023935		BMW M1 "BMW Zol'Auto, No.72" 24h, 1981	20085632	20085531	20085532	20085494	20020493	20020365	20020366	20085369	20020763	
	20023936		Ford Capri Zakspeed Turbo "Jägermeister, No.1"	20085633	20085547	20085550	20085426	20085552	20020365	20020366	20085372	20020763	
	20023937		Porsche 917 KH "J.W. Automotive Engineering, No.01" Daytona 24h 1970	-------	20085404	20085425	20085426	20085471	20020365	20020366	20085369	20020763	

	Art.Nr. item no.	Hinweise Notes	Bezeichnung Description	Kleinteile Accessories	Vorderachse front axle	Hinterachse rear axle	Motor für Achse motor for axle	Reifen Tires	Schleifer Contact brushes	Leitkiel guide keel	Schwingarm rocker arm	Platine ciruit board	
	20023938	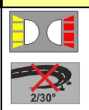	Lola T70 MKIIIb "No.27"	20085634	20085591	20085597	20085426	20085601	20020365	20020366	20085369	20020763	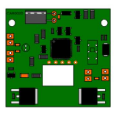
	20023939	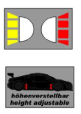	Ford GT 40 MkII "No.7"	20085635	20085677	20085678	20085426	20085467	20020365	20020366	20085373	20020763	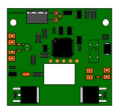
	20023943		Ferrari 458 Italia GT3 "Team Sport Garage, No.52"	20085636	20085460	20085463	20085426	20085470	20020365	20020366	20085372	20020763	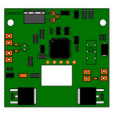
	20023946		Audi R8 LMS GT3 evo II "Team Abt Sportsline, No.7“, DTM 2022	20085680	20085693	20085692	20085426	20085492	20020365	20020366	20085372	20020763	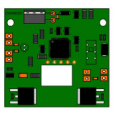
	20023947		Chevrolet Corvette C7 GT3-R "Callaway Competition, No.77"	20085681	20085694	20085695	20085426	20085492	20020365	20020366	20085372	20020763	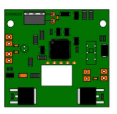
	20023949		Porsche 911 RSR "Carrera, No.93"	20085682	20085696	20085697	20085426	20085492	20020365	20020366	20085372	20020763	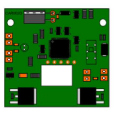
	20023950		Porsche 911 RSR "Proton Competition, No.93"	20085683	20085573	20085575	20085426	20085492	20020365	20020366	20085372	20020763	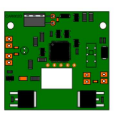
	20023951		BMW M4 GT3 „Schubert Motorsport, No.31“, DTM 2022	20085684	20085698	20085699	20085426	20085492	20020365	20020366	20085372	20020763	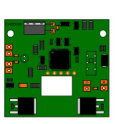
	20023952		BMW M4 GT3 „Schubert Motorsport, No.10"	20085685	20085639	20085640	20085426	20085492	20020365	20020366	20085372	20020763	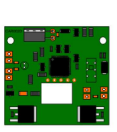
	20023953		BMW M4 GT3 "60 Jahre Carrera"	20085686	20085700	20085701	20085426	20085492	20020365	20020366	20085372	20020763	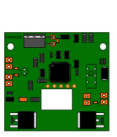
	20085552		Ford Capri Zakspeed Turbo "Jürgen Hamelmann-Team, No. 4"	20085687	20085547	20085550	20085426	20085552	20020365	20020366	20085372	20020763	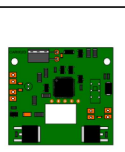
	20023957	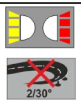	Lola T70 MKIIIb "No.15"	20085688	20085702	20085703	20085426	20085601	20020365	20020366	20085369	20020763	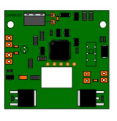
	20023958	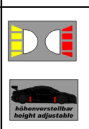	Ford GT40 MKII "No.6"	20085689	20085677	20085678	20085426	20085467	20020365	20020366	20085373	20020763	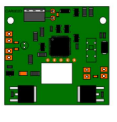
	20023959		BMW M1 Procar "MK-Motorsport, No.151" DRM 1986	20085690	20085704	20085705	20085494	20085493	20020365	20020366	20085369	20020763	
	20023964		Ferrari 296 GT3 "Emil Frey Racing, No.14", DTM 2023	20085706	20085719	20085720	20085426	20085492	20020365	20020366	20085372	20020763	
	20023965		Ferrari 296 GT3 "AF Corse, No.21"	20085707	20085719	20085720	20085426	20085492	20020365	20020366	20085372	20020763	
	20023966		Audi R8 LMS GT3 evo II "Engstler Motorsport, No.8", DTM 2023	20085708	20085721	20085722	20085426	20085492	20020365	20020366	20085372	20020763	

	Art.Nr. item no.	Hinweise Notes	Bezeichnung Description	Kleinteile Accessories	Vorderachse front axle	Hinterachse rear axle	Motor für Achse motor for axle	Reifen Tires	Schleifer Contact brushes	Leitkiel guide keel	Schwingarm rocker arm	Platine ciruit board	
	20023967	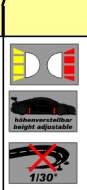	Audi R8 LMS GT3 evo II "Audi Sport Team Land, No.39" Nürburgring 24H 2023	20085709	20085723	20085724	20085426	20085492	20020365	20020366	20085372	20020763	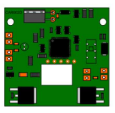
	20023968		BMW M4 GT3 "Project 1, No.11" DTM 2023	20085710	20085639	20085640	20085426	20085492	20020365	20020366	20085372	20020763	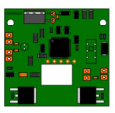
	20023969		BMW M4 GT3 "Valentino Rossi, No.46"	20085711	20085725	20085726	20085426	20085492	20020365	20020366	20085372	20020763	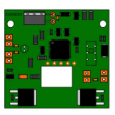
	20023970		BMW M4 GT3 "Pace Car"	20085712	20085727	20085728	20085426	20085492	20020365	20020366	20085372	20020767 Mit Blinklicht-Funktion With flashlight function	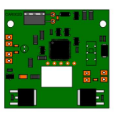
	20023971		Porsche 911 RSR "Ebimotors, No.80"	20085713	20085573	20085575	20085426	20085492	20020365	20020366	20085372	20020763	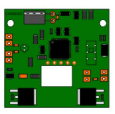
	20023972		Chevrolet Corvette C8.R "No.4"	20085714	20085484	20085489	20085426	20085492	20020365	20020366	20085372	20020763	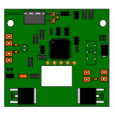
	20023973	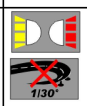	Lola T70 MKIIIb “No.32”	20085715	20085729	20085730	20085426	20085601	20020365	20020366	20085369	20020763	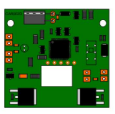
	20023974		Ferrari 575 GTC "No.10" Spa Francorchamps 2017	20085716	20085731	20085732	20085426	20085336	20020365	20020366	20085372	20020763	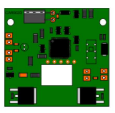
	20023975	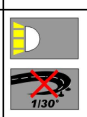	Porsche 917KH "No.43", Spa 1000km, 1970	------	20085404	20085425	20085426	20085471	20020365	20020366	20085369	20020763	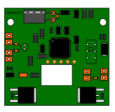
	20023976	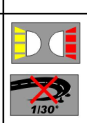	BMW M1 Procar "Jägermeister Racing Team, No.01"	20085717	20085704	20085705	20085494	20020493	20020365	20020366	20085369	20020763	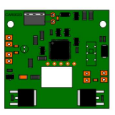
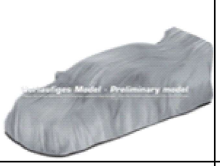	20023980	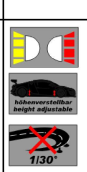	Audi R8 LMS GT3 evo II "Valentino Rossi, No.46"	20085718	20085733	20085734	20085426	20085492	20020365	20020366	20085372	20020763	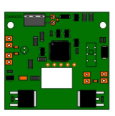
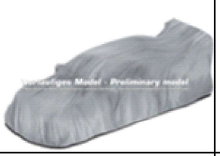	20023981		Ferrari 296 GT3 "Carrera, No.20" 24H Dubai	20085735	20085719	20085720	20085426	20085492	20020365	20020366	20085372	20020763	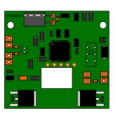
	20023982		Audi R8 LMS GT3 "Abt Sportsline - Red Bull, No.7" DTM 2024	20085736	20085737	20085738	20085426	20085492	20020365	20020366	20085372	20020763	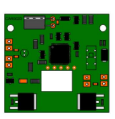
	20023983		Porsche 911 GT3 R „Iron Dames, No.85"	20085739	20085757	20085758	20085426	20085492	20020365	20020366	20085372	20020763	
	20023984		Porsche 911 GT3 R "Lionspeed GP, No.24"	20085740	20085759	20085760	20085426	20085492	20020365	20020366	20085372	20020763	
	20023985		Lamborghini Huracán GT3 Evo2 "Abt-Sportsline, No.27"	20085741	20085761	20085762	20085426	20085492	20020365	20020366	20085372	20020763	
	20023986		Lamborghini Huracán GT3 Evo2 "GRT Grasser Racing, No.63" DTM 2024	20085742	20085761	20085762	20085426	20085492	20020365	20020366	20085372	20020763	

	Art.Nr. item no.	Hinweise Notes	Bezeichnung Description	Kleinteile Accessories	Vorderachse front axle	Hinterachse rear axle	Motor für Achse motor for axle	Reifen Tires	Schleifer Contact brushes	Leitkiel guide keel	Schwingarm rocker arm	Platine ciruit board	
	20023987		Lamborghini Huracán GT3 Evo2 „Paul Motorsport, No.71" DTM 2024	20085743	20085763	20085764	20085426	20085492	20020365	20020366	20085372	20020763	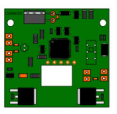
	20023988		Ferrari 296 GT3 «Frikadelli Racing, No.1» 24H Nürburgring	20085744	20085765	20085766	20085426	20085492	20020365	20020366	20085372	20020763	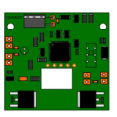
	20023989		Ferrari 296 GT3 «Kessel Racing, No.8« 24H Spa 2024	20085745	20085767	20085768	20085426	20085492	20020365	20020366	20085372	20020763	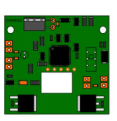
	20023990	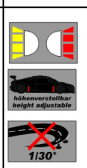	Audi R8 LMS GT3 evo II "Land Motorsport, No.23"	20085746	20085769	20085770	20085426	20085492	20020365	20020366	20085372	20020763	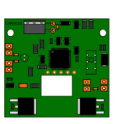
	20023991	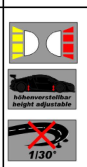	Audi R8 LMS GT3 evo II "KFC Racing, No.2"	20085747	20085771	20085772	20085426	20085492	20020365	20020366	20085372	20020763	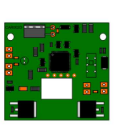
	20023992		Audi R8 LMS GT3 evo II "Uno Racing Team, No.16"	20085748	20085773	20085774	20085426	20085492	20020365	20020366	20085372	20020763	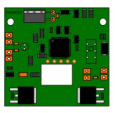
	20023993		BMW M4 GT3 "Schubert Motorsport, No. 31" DTM 2024	20085749	20085775	20085776	20085426	20085492	20020365	20020366	20085372	20020763	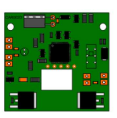
	20023994	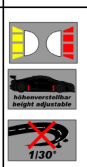	BMW M4 GT3 "Schubert Motorsport, No. 33" DTM 2024	20085750	20085777	20085778	20085426	20085492	20020365	20020366	20085372	20020763	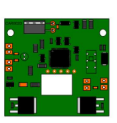
	20023995	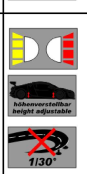	BMW M4 GT3 "RAM Racing, No. 15" British GT 2024	20085751	20085775	20085776	20085426	20085492	20020365	20020366	20085372	20020763	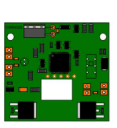
	20023996	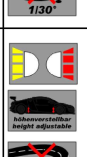	Ford Capri Zakspeed Turbo "Lili Reisenbichler, No.4"	20085752	20085547	20085550	20085426	20085552	20020365	20020366	20085372	20020763	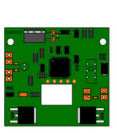
	20023997	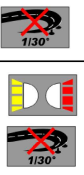	BMW M1 Procar "Moderegger Race and Classics, No.32"	20085753	20085781	20085782	20085494	20085493	20020365	20020366	20085369	20020763	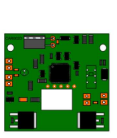
	20023998		Porsche 911 GT3 R "Absolute Racing, No.25" Macao GP 2024	20085783	20085784	20085785	20085426	20085492	20020365	20020366	20085372	20020763	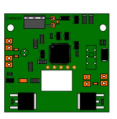
	20023999		Ferrari 575 GTC "No.69"	20085755	20085731	20085732	20085426	20085336	20020365	20020366	20085372	20020763	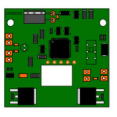
	20024000		Ford GT Race Car "No.67"	20085756	20085507	20085508	20085426	20085492	20020365	20020366	20085372	20020763	
	20024005		Ford Mustang GT3 "Ford Performance, No.64"	20085786	20085797	20085798	20085426	20085492	20020365	20020366	20085372	20020763	
	20024006		Ford Mustang GT3 "Proton Competition, No.88" Spa 2024	20085787	20085799	20085800	20085426	20085492	20020365	20020366	20085372	20020763	
	20024008		Porsche 911 GT3 R "Wright Motorsports, No.24"	20085788	20085801	20085802	20085426	20085492	20020365	20020366	20085372	20020763	

	Art.Nr. item no.	Hinweise Notes	Bezeichnung Description	Kleinteile Accessories	Vorderachse front axle	Hinterachse rear axle	Motor für Achse motor for axle	Reifen Tires	Schleifer Contact brushes	Leitkiel guide keel	Schwingarm rocker arm	Platine ciruit board	
	20024011		BMW M4 GT3 "BMW M-Team WRT, No.31" São Paulo, 2025	20085789	20085803	20085804	20085426	20085492	20020365	20020366	20085372	20020763	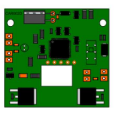
	20024013		BMW M4 GT3 "ROWE Racing, No.98", Nürburgring 24H 2025	20085790	20085805	20085806	20085426	20085492	20020365	20020366	20085372	20020763	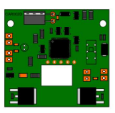
	20024014		Audi R8 LMS GT3 evo II "Land Motorsport, No.29" DTM 2025	20085791	20085807	20085808	20085426	20085492	20020365	20020366	20085372	20020763	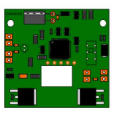
	20024016		Ferrari 296 GT3 "Emil Frey Racing, No.10", DTM 2025	20085792	20085809	20085810	20085426	20085492	20020365	20020366	20085372	20020763	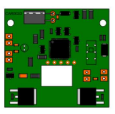
	20024019		Lamborghini Huracán GT3 Evo2 "GRT Grasser Racing, No.19" DTM 2025	20085793	20085811	20085812	20085426	20085492	20020365	20020366	20085372	20020763	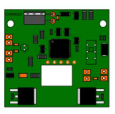
	20024020		Lamborghini Huracán GT3 Evo2 "Pfaff Motorsports, No.9"	20085794	20085813	20085814	20085426	20085492	20020365	20020366	20085372	20020763	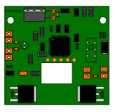
	20024021		Porsche 911 GT3 R "Phantom Global Racing, No.23" Suzuka 2025	20085795	20085815	20085816	20085426	20085492	20020365	20020366	20085372	20020763	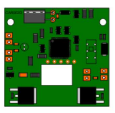
	20024022	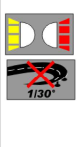	BMW M1 Procar "BMW France, Dieter Quester, No.43"	20085796	20085817	20085818	20085494	20085493	20020365	20020366	20085369	20020763	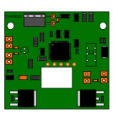

 Front- und Rücklicht
Front and rear lights

 Frontlicht
Front lights

 höhenverstellbar
height adjustable

 Orange-farbenes Blinklicht
Amber flashing light

 Ungeeignet für Steilkurve 1/30°
Unsuitable on High banked curve 1/30°

 Ungeignet für Steilkurve 2/30°
Unsuitable on High banked curve 2/30°